

INDEX - İÇİNDEKİLER

<i>KONYA SCIENCE CENTER / KONYA BİLİM MERKEZİ</i>	1
<i>POSCO ASSAN ROLLING MILL FACTORY / POSCO ASSAN PASLANMAZ ÇELİK FABRİKASI</i>	3
<i>TÜPRAS HEATERS / TÜPRAŞ FIRINLARI</i>	5
<i>BODRUM MIGROS / BODRUM MİGROS</i>	7
<i>MALL OF ISTANBUL / MALL OF İSTANBUL</i>	9
<i>VELEDROM / VELEDROM</i>	11
<i>BOZSHAKOL COPPER FACILITY / BOZSHAKOL BAKIR TESİSİ</i>	13
<i>DENİZLİ COMBINED CYCLE POWER / DENİZLİ KOMBİNE ÇEVİRİM SANTRALİ</i>	15
<i>BAGHT PALACE / BAHT KÖŞKÜ</i>	17
<i>ICE ARENA / BUZ KÖŞKÜ</i>	19
<i>STADIUM / STADYUM</i>	21
<i>WASTE TO ENERGY PROJECT / ATIK ENERJİ PROJESİ</i>	23
<i>FACTORY BUILDING MAGNA / FABRİKA BİNASI MAGNA</i>	25
<i>NO.4 HIGH TEMP HEATER / 4 NO.LU YÜKSEK FIRIN</i>	27
<i>HILTON HOTEL BAKU / HİLTON OTEL BAKÜ</i>	29
<i>FACTORY BUILDING CROWN / FABRİKA BİNASI CROWN</i>	31
<i>KAGITHANE BUSSINES CENTER / KAĞITHANE İŞ MERKEZİ</i>	33
<i>FUEL SHIPS / AKARYAKIT GEMİLERİ</i>	35
<i>S. GOKCEN AIRPORT MAINTENANCE AND REPAIR FACILITY / S. GÖKÇEN HAVALİMANI HABOM</i>	37
<i>MALL 28 CENTRAL PLAZA / MALL 28</i>	39
<i>FURNACE BUILDING WASTE TO ENERGY PROJECT / ATIK ENERJİ PROJESİ PROJE BİNASI</i>	41
<i>HARBIYE CONGRESS CENTER / HARBİYE KONGRE MERKEZİ</i>	43
<i>FACTORY BULDING KOROZO / FABRİKA BİNASI KOROZO</i>	45
<i>MALIBU CONGRESS HALL / MALİBU KONGRE MERKEZİ</i>	47
<i>ANTAKYA MUSEUM HOTEL / ANTAKYA MÜZE OTEL</i>	49





The biggest structure in Turkey with "ICOSA System"
Türkiye'de ICOSA Sistemi ile yapılmış en büyük yapı



Konya Science Center
Konya Bilim Merkezi

Region : Konya - TURKEY
Client : Komyapı- Atlas
Construction Year : 2012



*Posco Assan TST 1400 Cold
Rolling Mill Factory Building*

**Posco Assan TST 1400
Paslanmaz Çelik Fabrikası**

Region : Kocaeli - TURKEY
Client : Posco Assan
Construction Year : 2012



Tupras Heaters
Tüpraş Fırınları

Region : Kocaeli - TURKEY
Client : Technicas - Reunidas
Construction Year : 2012



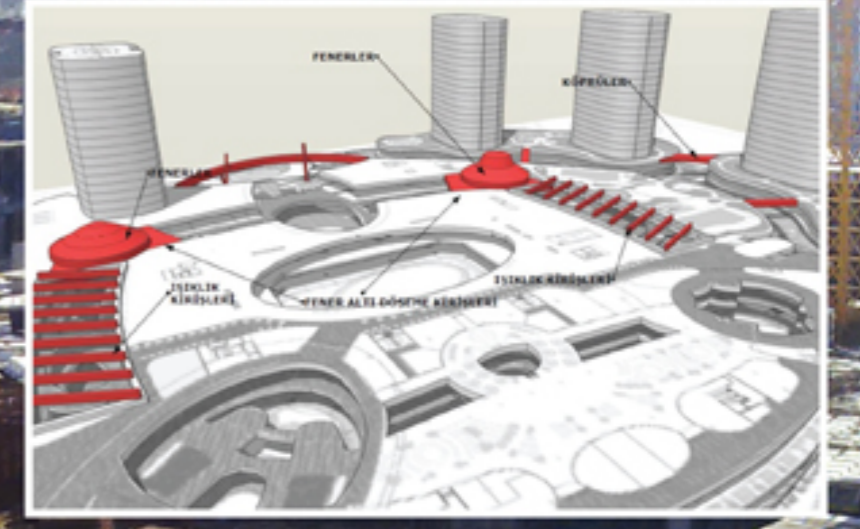

Mall Of İstanbul Mall Of İstanbul

Region : İstanbul - TURKEY
Client : Torunlar G.Y.O
Construction Year : 2012



Veledrom
Veledrom

Region : Türkmenistan
Client : Polimeks
Construction Year : 2012

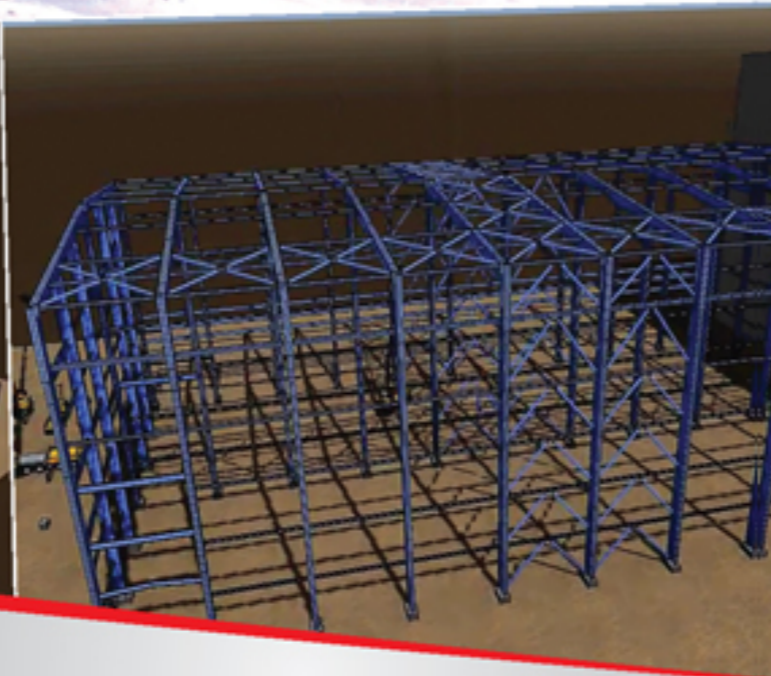
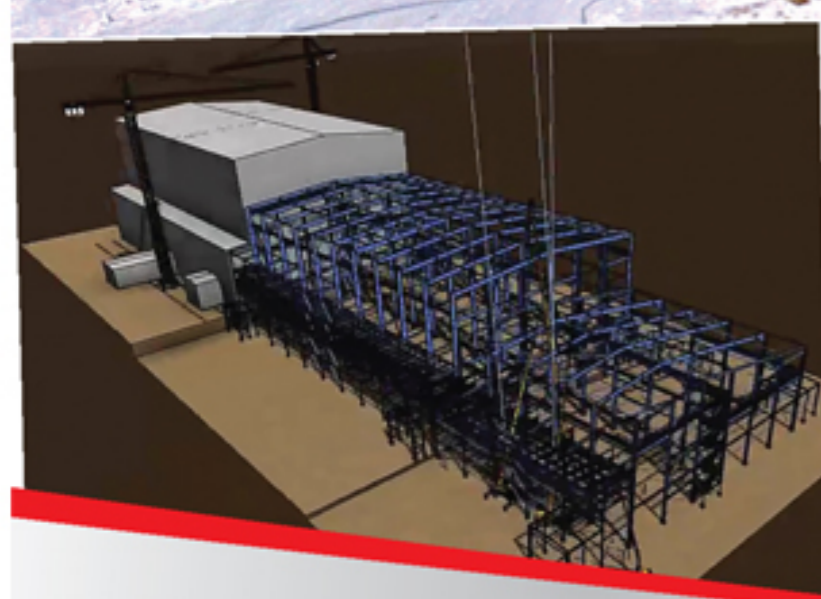

Bozshakol Copper Facility
Bozshakol Bakır Tesisi

Region : Kazakistan
Client : Alarko
Construction Year : 2012

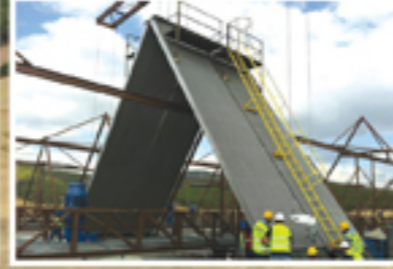

*Denizli Combined Cycle Power Plant -
Air Cooled Condenser
Denizli Kombine Çevrim Santrali -
Hava Soğutmalı Kondenser*

Region : Denizli - Türkiye
Client : GEA
Construction Year : 2011



This structure got Public Service Architecture Award
in 2012 Europe Real Estate Awards
2012 Avrupa Gayrimenkul Ödülleri
Kamusal Mimari Ödülü Sahibi

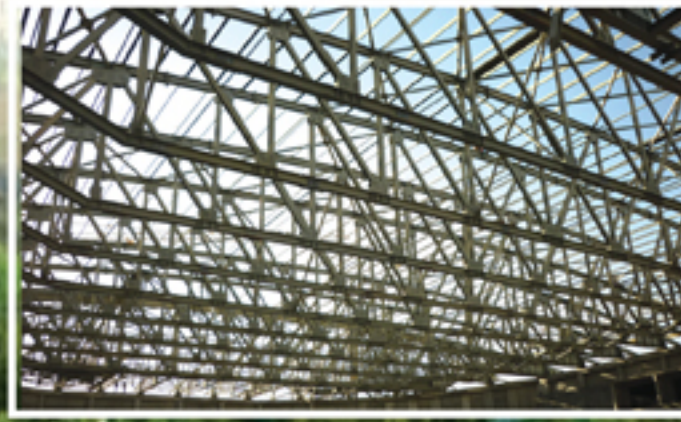



Stadium
Stadyum

Region : Ashkabat - Türkmenistan
Client : Polimeks
Construction Year : 2010





The turn-key Project on 18.000 m2
completed in 3 months

3 ay içerisinde 18.000 m2 alana
anahtar teslim olarak tamamlanmıştır



Factory Building Fabrika Binası

Region : Kocaeli - TURKEY
Client : Magna
Construction Year : 2011



No.4 High Temp Heater
4 No.lu Yüksek Fırın

Region : İskenderun - TURKEY
Client : Erenco - İsdemir
Construction Year : 2011





Factory Building
Fabrika Binası

Region : Osmaniye - TURKEY
Client : Crown
Construction Year : 2010



**Fuel Ships
Akaryakıt Gemileri**

Region : Yalova - TURKEY
Client : Kaptanpaşa Denizcilik
Construction Year : 2011



Kağıthane Bussinness Center
Kağıthane İş Merkezi

Region : İstanbul - TURKEY
Client : Mesa Ferko
Construction Year : 2011



*Sabiha Gökçen Airport Maintenance
and Repair Facility*
Sabiha Gökçen Havalimanı HABOM

Region : İstanbul - TURKEY
Client : YDA İnşaat
Construction Year : 2011



MALL 28
MALL28 Central Plaza

Region : Baku - Azerbaijan
Client : Pana A.S.C.
Construction Year : 2011





**Harbiye Congress Center
Harbiye Kongre Merkezi**

Region : İstanbul-TURKEY
Client : TACA
Construction Year : 2009



Factory Building
Fabrika Binası

Region : İstanbul - TURKEY
Client : Koroza Ambalaj
Construction Year : 2011



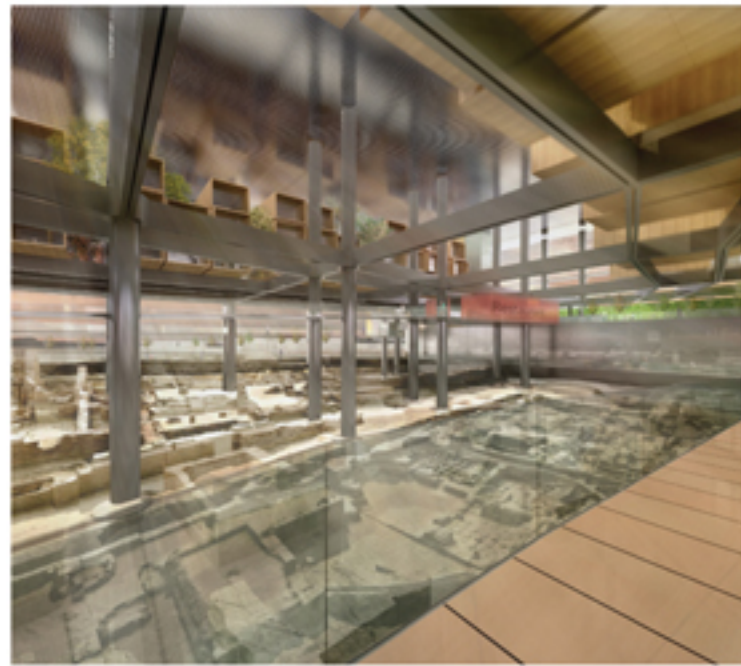

MODÜL ÇELİK YAPI VE PETROL SANAYİ TİCARET LİMİTED ŞİRKETİ

Tüpraş Dolun TesiŖleri MevkiŖi Güney Mah. Nizam Sk. No.13 41780 Körfez/Kocaeli Tel: +90 262 527 16 35 Fax: +90 2262 257 16 35
Ofis: Sedef Cad. Ata-2/3 Blok Kat: 7 D. 64 34710 AtaŖehir / İstanbul - Türkiye Tel: +90 216 456 76 86 • Fax: +90 216 456 76 90
modul@modulcelik.com.tr • www.modulcelik.com.tr